



*grow along with me  
the best is yet to be.*





# CUSHMAN DESIGN GROUP

## California Design in the Heart of Vermont

### CUSHMAN DESIGN GROUP

100 Mountain Road  
PO Box 655  
Stowe, VT  
(802) 253-2169  
inquiry@cushmandesign.com  
www.cushmandesign.com

When trendy and design-savvy California clients of Cushman Design Group (CDG) asked for a clean, bright, and spacious full-time home here in the mountains of northern Vermont, they set to work on a collaboration with general contractor Gristmill Builders.

As the project manager overseeing the design of this new home, CDG's Kelley

Osgood coordinated the creation of all the important features of the build, resulting in this beautiful, energy-efficient, two-level home. Situated on the edge of a steep wooded hillside, the home offers panoramic views of the Worcester Range to the north and a broad horizontal spread of the Green Mountains to the west.

Significant considerations that Kelley integrated into the final design concept

Kelley Osgood produced this exterior rendering to clearly illustrate the color and textural palette of the materials proposed for the client's new home in northern Vermont. These colors were selected to help the building to be visually quiet and non-reflective in accordance with local viewshed protection bylaws.

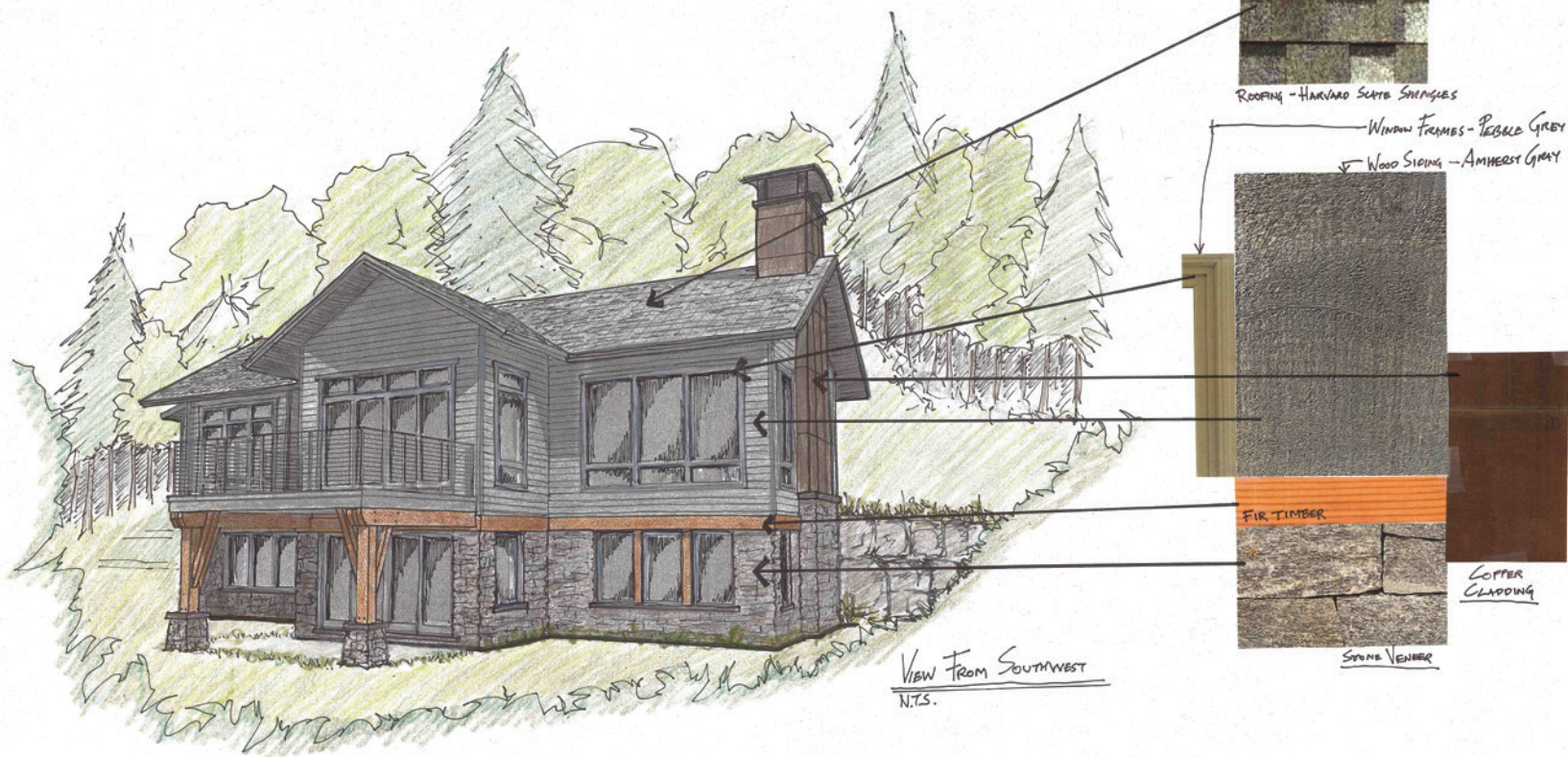

were the client's budget and their deep appreciation of a home that is "just big enough." Typical of the work of Cushman Design Group, the generous use of stone and wood with accents of copper and stainless steel for both exterior and

interior finishes helps the owners feel connected to the natural beauty of Vermont. Their contemporary home here in the mountains is a peaceful and nurturing sanctuary, ready for their return from traveling the world.